

FREE ENGLISH CLASSES

SPRING 2024

**FOR ADULTS
(17 YEARS AND OLDER)**

Beginning and Intermediate Levels

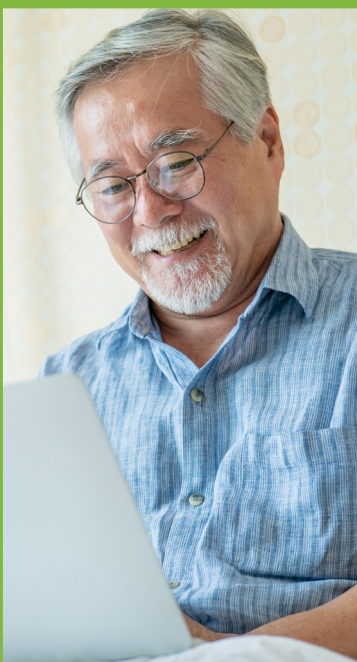

ATTENTION

If you register for an in-person class, you cannot register for a virtual class.

IN-PERSON CLASSES (one class only)

- Register in-person at the community libraries listed on the attached pages.
- Returning students from Fall 2023: Bring your ESOL Registration Card with post-test score to register.
- Bring the completed attached intake form.

VIRTUAL CLASSES (one class)

A limited number of virtual classes will be offered. Only up to 25 students will be registered for each class.

SPACE IS LIMITED AND WILL BE MADE AVAILABLE ON A FIRST-COME, FIRST-SERVED BASIS

An English test will be given for class placement. Approximately 25 students will be registered per class. Others will be put on a waiting list or referred to our Adult Learning Centers or other programs.

SPRING 2024 IN-PERSON CLASSES

MORNING: (Register In-person at branch on date provided - lines form early- only 40 passes per site)

BEGINNING LEVEL			
LIBRARY/LOCATION	CLASS DAYS	CLASS HOURS	REGISTRATION DATE
East Elmhurst 95-06 Astoria Blvd.	Monday & Wednesday	10:30am to 1:30pm	Wednesday, February 14, 10:00 AM
McGoldrick 155-06 Roosevelt Ave.	Tuesday & Thursday	10:30am to 1:30pm	Tuesday, February 6, 10:00 AM
Ozone Park 92-24 Rockaway Blvd	Monday & Wednesday	10:30am to 1:30pm	Monday, February 12, 10:00 AM
Queens Village 94-11 217 th Street	Monday & Wednesday	10:30am to 1:30pm	Wednesday, February 7, 10:00 AM
Richmond Hill 118-14 Hillside Ave.	Monday & Wednesday	10:30am to 1:30pm	Monday, February 12, 10:00 AM

MORNING: (Register In-person at branch on date provided - lines form early- only 40 passes per site)

INTERMEDIATE LEVEL			
LIBRARY/LOCATION	CLASS DAYS	CLASS HOURS	REGISTRATION DATE
Corona 38-23 104 th Street	Wednesday & Friday	10:30am to 1:30pm	Friday, February 9, 10:00 AM
East Flushing 196-36 Northern Blvd.	Tuesday & Thursday	10:30am to 1:30pm	Tuesday, February 6, 10:00 AM
Forest Hills 108-19 71 st Ave.	Monday & Wednesday	10:30am to 1:30pm	Wednesday, February 7, 10:00 AM
Hollis 202-05 Hillside Ave.	Monday & Wednesday	10:30am to 1:30pm	Wednesday, February 7, 10:00 AM
Lefferts 103-34 Lefferts Blvd.	Monday & Wednesday	10:30am to 1:30pm	Monday, February 12, 10:00 AM
Woodhaven 85-41 Forest Parkway	Wednesday & Friday	*11:00am to 2:00pm	Wednesday, February 14, 10:00 AM
Woodside 54-22 Skillman Ave.	Monday & Thursday	10:30am to 1:30pm	Thursday, February 8, 10:00 AM

CLASSES AT THE CENTRAL LIBRARY: Last day to apply by Lottery: January 26, 2024

(Complete the Application Form to enter the LOTTERY)

BEGINNING LEVEL			
Central Library 89-11 Merrick Blvd.	Tuesday & Thursday	5:30pm to 7:30pm	By Lottery Only Complete the Application Form to enter the Lottery
Central Library 89-11 Merrick Blvd.	Saturday	10:00am to 2:00pm	By Lottery Only Complete the Application Form to enter the Lottery
INTERMEDIATE LEVEL			
Central Library 89-11 Merrick Blvd.	Monday & Wednesday	5:30pm to 7:30pm	By Lottery Only Complete the Application Form to enter the Lottery

Lottery instructions for the in-person classes at the Central Library (only)

2 classes per semester is NOT ALLOWED! Choose one class schedule only.

1. Completed Lottery Application Form is required to enter the LOTTERY.
2. Place your Lottery Application in the **ESOL Lottery mailbox** located at the **Customer Service Counter** in the Central Library.
3. A valid email address is required to apply. *(mandatory)
4. If your LOTTERY Application is selected, you will be notified by email with a Placement Evaluation date and instructions.

For more information contact the ESOL Program at 718.480.4300 -or- visit our website at www.queenslibrary.org
89-11 Merrick Blvd., Jamaica, NY 11432

SPRING 2024 IN-PERSON CLASSES

SATURDAY: *(Register In-person at branch on date provided - lines form early- only 40 passes per site)*

BEGINNING LEVEL

LIBRARY/LOCATION	CLASS DAYS	CLASS HOURS	REGISTRATION DATE
Bellerose 250-06 Hillside Ave.	Saturday	10:00am to 2:00pm	Saturday, February 3, 10:00 AM
East Flushing 196-36 Northern Blvd.	Saturday	10:00am to 2:00pm	Saturday, February 3, 10:00 AM
Glen Oaks 256-04 Union Turnpike	Saturday	10:00am to 2:00pm	Saturday, February 17, 10:00 AM
Langston Hughes 100-01 Northern Blvd.	Saturday	10:00am to 2:00pm	Saturday, February 10, 10:00 AM
Sunnyside 43-06 Greenpoint Ave.	Saturday	10:00am to 2:00pm	Saturday, February 3, 10:00 AM

SATURDAY: *(Register In-person at branch on date provided - lines form early- only 40 passes per site)*

INTERMEDIATE LEVEL

LIBRARY/LOCATION	CLASS DAYS	CLASS HOURS	REGISTRATION DATE
Bayside 214-20 Northern Blvd.	Saturday	10:00am to 2:00pm	Saturday, February 17, 10:00 AM
Briarwood 85-12 Main Street	Saturday	10:00am to 2:00pm	Saturday, February 10, 10:00 AM
Fresh Meadows 193-20 Horace Harding Expwy.	Saturday	10:00am to 2:00pm	Saturday, February 24, 10:00 AM
Rego Park 91-41 63 rd Drive	Saturday	10:00am to 2:00pm	Saturday, February 24, 10:00 AM
Ridgewood 20-12 Madison Street	Saturday	10:00am to 2:00pm	Saturday, February 17, 10:00 AM

ATTENTION

If you want to attend in-person classes, you cannot register for online classes.

VIRTUAL CLASSES

Virtual classes must register **ONLINE** only (see instructions below)

***IMPORTANT NOTE:** **Spaces limited!** Virtual applications are subject to close based on number of applicants.

VIRTUAL	CLASS DAYS	HOURS	LEVEL	LEVEL
Virtual EVENING	Monday & Wednesday	7:00pm to 9:00pm	Beginning	Intermediate
Virtual EVENING	Tuesday & Thursday	7:00pm to 9:00pm	Beginning	Intermediate
Virtual WEEKEND	Saturday	10:00am to 2:00pm	Beginning	Intermediate
Virtual WEEKEND	Sunday	10:00pm to 2:00pm	Beginning	Intermediate

Instructions for "VIRTUAL CLASS" registration ONLY

2 classes per semester is NOT ALLOWED! Choose one class schedule only.

1. Scan the QR code or Visit website at: <https://bit.ly/ESOL2024>
2. Complete an ON-LINE application for a virtual class (a valid email address is mandatory).
3. Check email frequently for your scheduled "Virtual Placement Evaluation date" (Missed appointments will be forfeited to the next applicant.)



LIBRARY MAP SHOWING LOCATION OF COMMUNITY LIBRARIES THROUGHOUT QUEENS

▲ Community Libraries with ESOL classes

PUBLIC TRANSPORTATION:

◆ by subway ● by bus

Bayside	◆ LIRR ● Q12, Q13, Q31
Bellerose	● Q43
Briarwood	◆ E, F ● Q20A, Q20B, Q44, Q60, X68
Broadway	◆ M, R ● Q101, Q104
*CENTRAL Library	◆ F, ● Across from Jamaica bus terminal
Corona	◆ 7 ● Q23, Q48
East Elmhurst	● Q19, Q49, Q72
East Flushing	◆ LIRR ● Q12, Q13, Q76
Forest Hills	◆ E, F, M, R ● Q23, Q60, Q64
Fresh Meadows	● Q17, Q30, Q88
Glen Oaks	● Q46
Hollis	● Q1, Q36, Q43, Q76, Q77
Langston Hughes	◆ 7 ● Q23, Q66, Q72
Lefferts	◆ A ● Q8, Q10, Q112
Lefrak City	◆ M, R ● Q38, Q72, Q88, QM10, QM11
McGoldrick	● Q13, Q28, Q15, Q15A
Ozone Park	◆ A ● Q7, Q8, Q11, Q41, Q112, (Q52 & Q53 limited)
Queens Village	◆ LIRR ● Q1, Q27, Q36, Q88
Rego Park	◆ M, R ● Q11, Q38, Q52, Q53, Q60, Q72
Richmond Hill	◆ J, Z ● Q10, Q55, Q56
Ridgewood	◆ M ● Q39, Q58, B13, B20
Sunnyside	◆ 7 ● Q32, Q39, Q60, B24
Woodhaven	◆ J ● Q56
Woodside	◆ 7 ● Q18, Q32, Q60

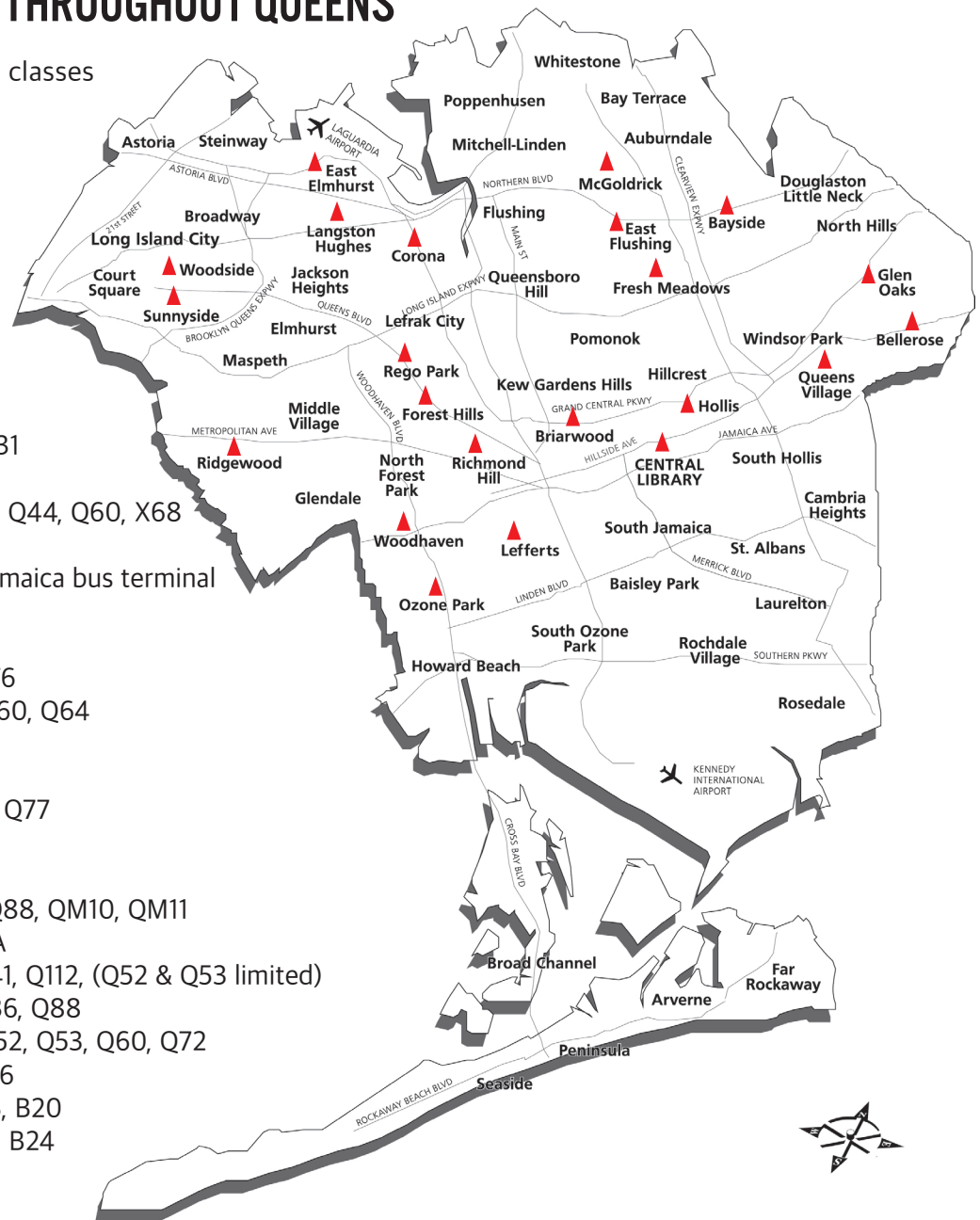

Queens Library Adult Learning Centers:

*CENTRAL Library	◆ F, ● Across from Jamaica bus terminal
Elmhurst	◆ M, R ● Q29, Q53, Q58, Q59, Q60
Flushing	◆ 7, LIRR ● Q12, Q13, Q15, Q15A, Q16, Q17, Q19, Q20A, Q20B, Q25, Q26, Q27, Q28, Q34, Q44, Q48, Q50, Q58, Q65, Q66
Jackson Heights	◆ 7 ● Q29, Q32, Q33, Q49, Q66
Long Island City	◆ F ● Q66, Q69, Q100LTD, Q103
Peninsula	◆ A, S ● Q22, Q52, Q53
Rochdale Village	● Q3, Q85, Q111, Q113

<input type="checkbox"/> PRE Tested	<input type="checkbox"/> POST Tested	Student Intake / Add-On Form	Intake Date:	<input type="checkbox"/> Entered
-------------------------------------	--------------------------------------	-------------------------------------	--------------	----------------------------------

LAST name: _____, **FIRST name:** _____ Library / Branch: _____

Address: _____ **Street Name** _____ **Apartment #** _____ **City** _____ **State** New York **Zip Code** _____

Phone # _____ **Primary phone #** _____ **2nd phone #** _____ **Birthday** _____ / _____ / _____ **month** _____ **day** _____ **year** _____ **E-MAIL address** _____

Gender: _____ **Race:** _____ **Years of Schooling in YOUR country:** _____ **Are you a U.S. Citizen?** _____

Male ☐ Female ☐ Other ☐ ☐ Hispanic / Latino(a) ☐ Immigrant ☐ U.S. Citizen

Do you work? ☐ I work – FULL TIME ☐ Native American ☐ I work – PART TIME ☐ Alaskan Native ☐ Asian ☐ Unemployed ☐ Afro-Caribbean ☐ African ☐ NOT AVAILABLE for work ☐ RETIRED ☐ Native Hawaiian ☐ Pacific Islander ☐ White (not Hispanic)

My Country is: _____ ☐ I have my: ☐ - High School Diploma (12 yrs) ☐ - Some University (no Degree) ☐ - University/Professional Degree (14 - 16 yrs) ☐ - Master's / Graduate Degree (16 + yrs) ☐ - PhD / Doctorate (18+ yrs)

Language I speak is? _____ ☐ Did you take English classes at Queens Library? ☐ Never ☐ YES, Branch: _____ Teacher: _____

_____ ☐ Do You have a Queens Library Card? ☐ Yes ☐ No

↓ FOR TEACHERS ONLY ↓

PRE-Test _____ **PRE Test Score & /SPL Level:** _____ **Test Administrator:** _____ ☐ ADD-ON Student

Placement Level: **Literacy** ☐ **Beginning** ☐ **Intermediate** ☐ **Advanced** ☐ **Referred to Program at:** _____

ADD-ON INFORMATION:

Accepting BRANCH: _____ **Accepting TEACHER:** _____ **Accepted Roster DATE:** _____